

Patient report

Bio-Rad DATE: 01/03/2020
D-10 TIME: 03:50 PM
S/N: #DC2K755917 Software version: 4.30-2
Sample ID: 10512210
Injection date 01/03/2020 02:55 PM
Injection #: 20 Method: HbA1c
Rack #: --- Rack position: 6

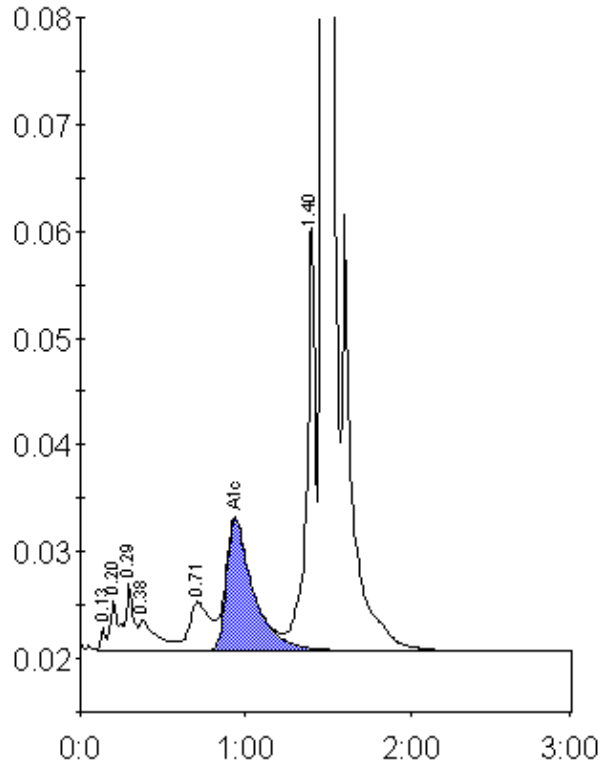

Peak table - ID: 10512210

Peak	R.time	Height	Area	Area %
Unknown	0.13	2082	4574	0.2
A1a	0.20	4554	16955	0.8
A1b	0.29	6199	18593	0.9
Unknown	0.38	2812	20433	1.0
LA1c/CHb-1	0.71	4534	39833	1.9
A1c	0.94	12352	138252	9.2
P3	1.40	40254	144016	7.0
A0	1.46	503091	1675042	81.4
Total Area:	2057696			

Concentration:	%
A1c	9.2